

SOUTH ELEVATION

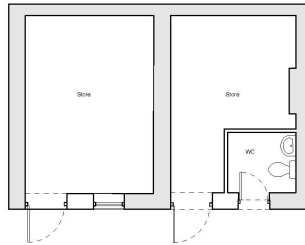

PLAN

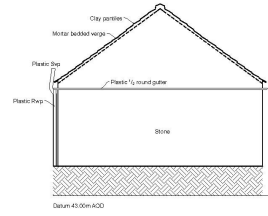

WEST ELEVATION

Existing Eaves Height: 40 430
 Existing Ridge Height: 48 780

Read in conjunction with Drawing Number:
 4445_EX50_02 - Site Photographic Survey

Date Valid 12/02/18

THIS COPY HAS BEEN MADE BY OR WITH THE AUTHORITY OF THE
 DISTRICT COUNCIL PURSUANT TO SECTION 10 OF THE COPYRIGHT ACTS
 AND PATENTS ACT 1988. UNLESS THAT ACT PROVIDES A RELEVANT
 EXEMPTION TO COPYRIGHT, THIS COPY MUST NOT BE COMPILED WITHOUT
 THE PRIOR PERMISSION OF THE COPYRIGHT OWNER.

EXISTING

No.	Date	Drawn	Checked	Description
01	22.01.18	AS	AS	CHapel

01: Existing Elevation
 02: Existing Plan
 03: Existing Section
 04: Existing Detail
 05: Existing Section
 06: Existing Detail
 07: Existing Section
 08: Existing Detail

STONE + ASSOCIATES
 ARCHITECTS & INTERIORS

The Stone, 70 Saville Street, Watton, North Yorkshire, YO21 1LL, UK
 t: 01553 689500
 w: enquiries@stoneassociates.co.uk
 e: info@stoneassociates.co.uk

JOB: Harome Chapel
 ADDRESS: Methodist Chapel Chapel Lane Harome YO62 5AL
 CLIENT: The Ryedale Methodist Circuit

CHAPEL OUT-BUILDING: Existing Plan & Elevations			
No.	Date	Drawn	Checked
1:100	22.01.18	BE	AS
4445	EX50	01	A3